

**CAYMAN ISLANDS**



**Port Authority Act  
(1999 Revision)**

# **PORT (AMENDMENT) REGULATIONS, 2021**

**(SL 23 of 2021)**

Supplement No. 5 published with Legislation Gazette No. 21 dated 12th March, 2021.

## PUBLISHING DETAILS

---



**CAYMAN ISLANDS**

**Port Authority Act  
(1999 Revision)**

**PORT (AMENDMENT) REGULATIONS, 2021  
(SL 23 of 2021)**

**Arrangement of Regulations**

Regulation	Page
1. Citation .....	5
2. Amendment of regulation 2 of the Port Regulations (2020 Revision) - definitions.....	5
3. Amendment of regulation 141 - designation of port anchorage areas.....	5
4. Insertion of regulations 141A to 141C - port anchorage areas in George Town and Cayman Brac; prohibited activities in a port anchorage area, designation of port control zones.....	6
5. Repeal and substitution of Schedule 7 - port anchorage areas .....	7



**CAYMAN ISLANDS****Port Authority Act  
(1999 Revision)****PORT (AMENDMENT) REGULATIONS, 2021  
(SL 23 of 2021)**

In exercise of the powers conferred by section 13 of the Port Authority Act (1999 Revision), the Cabinet makes the following Regulations —

**Citation**

1. These Regulations may be cited as the Port (Amendment) Regulations, 2021.

**Amendment of regulation 2 of the Port Regulations (2020 Revision) - definitions**

2. The *Port Regulations (2020 Revision)*, in these Regulations referred to as the “principal Regulations”, are amended in regulation 2 by inserting after the definition of the words “**place of rest**” the following definitions —
  - “**port anchorage area**” means an area designated under regulation 141; and
  - “**port control zone**” means a zone designated under regulation 141C;”.

**Amendment of regulation 141 - designation of port anchorage areas**

3. The principal Regulations are amended in regulation 141 by deleting the word “prescribed” and substituting the word “designated”.

## Insertion of regulations 141A to 141C - port anchorage areas in George Town and Cayman Brac; prohibited activities in a port anchorage area, designation of port control zones

4. The principal Regulations are amended by inserting after regulation 141 the following regulations —

### “Port anchorage areas in George Town and Cayman Brac

**141A.**(1) The master of a vessel shall, when in a designated port anchorage area, port control zone, the port limits or territorial waters, comply with and ensure that the vessel is operated in such a manner that its operation is in accordance with —

- (a) the Act and these Regulations; and
- (b) the directions of the Port Director or the Port Director’s designees concerning —
  - (i) navigation;
  - (ii) berthing; and
  - (iii) compliance with the Act and these Regulations.

- (2) In this regulation the designees of the Port Director include Port Security and Harbour Patrol.

### Prohibited activities in a port anchorage area

**141B.**(1) A person shall not —

- (a) take a specimen of any species;
- (b) enter into the water;
- (c) damage, destroy or otherwise cause the loss of a natural resource, except in the normal course of anchoring or mooring a vessel;
- (d) deposit or discharge rubbish, litter, effluent or waste of any kind; or
- (e) dredge, quarry, extract sand or gravel, discharge waste or any other matter or in any other way disturbs, alters or destroys the natural environment,

in a port anchorage area, without the permission of the Director.

- (2) In this regulation —

“**species**” means any species or subspecies of plant or animal or any geographically or genetically separate population thereof;

“**specimen**” means an animal or plant, whether live or dead, or any part or derivative thereof and includes, in the case of an animal, an



egg, sperm, gamete or nest and, in the case of a plant, a seed or spore; and

“**take**” means to collect, hunt, kill, destroy, damage, injure, disturb, harass, harm, wound, capture, molest or impede a live specimen in any way or to attempt to do so, and includes incidental taking.

### **Designation of port control zones**

- 141C.**(1) The port control zone for the port of Jackson Point is designated in Schedule 7A.
- (2) The master of a vessel shall ensure that the vessel, when moored in the Jackson Point port control zone, complies with —
- (a) the Act and these Regulations; and
  - (b) the ISPS Code.
- (3) In this regulation “**ISPS Code**” means the *International Code for the Security of Ships and Port Facilities* adopted by the Conference of Contracting Governments to the International Convention for the Safety of Life at Sea 1974 on the 12th December 2002, together with such amendments thereof or replacements therefor as may be in effect from time to time in relation to the Islands.”.

### **Repeal and substitution of Schedule 7 - port anchorage areas**

- 5.** The principal Regulations are amended by repealing Schedule 7 and substituting the following Schedules —





Type	Island	Name	Corner ID	Latitude	Longitude
Port Anchorage Area	Grand Cayman	GC George Town	GC21	19°18.054' N	81°22.966' W
Port Anchorage Area	Grand Cayman	GC George Town	GC22	19°18.054' N	81°23.171' W
Port Anchorage Area	Grand Cayman	GC George Town	GC23	19°18.084' N	81°23.190' W
Port Anchorage Area	Grand Cayman	GC George Town	GC24	19°18.230' N	81°23.171' W
Port Anchorage Area	Grand Cayman	GC George Town	GC25	19°18.380' N	81°23.325' W
Port Anchorage Area	Grand Cayman	GC George Town	GC26	19°18.434' N	81°23.425' W
Port Anchorage Area	Grand Cayman	GC George Town	GC27	19°18.462' N	81°23.435' W
Port Anchorage Area	Grand Cayman	GC George Town	GC28	19°18.600' N	81°23.466' W
Port Anchorage Area	Grand Cayman	GC George Town	GC29	19°18.600' N	81°23.657' W
Port Anchorage Area	Grand Cayman	GC George Town	GC30	19°18.600' N	81°23.800' W
Port Anchorage Area	Grand Cayman	GC George Town	GC31	19°17.653' N	81°23.016' W
Port Anchorage Area	Grand Cayman	GC George Town	GC32	19°17.653' N	81°23.256' W
Port Anchorage Area	Grand Cayman	GC George Town	GC33	19°17.632' N	81°23.289' W
Port Anchorage Area	Grand Cayman	GC George Town	GC34	19°17.567' N	81°23.329' W
Port Anchorage Area	Grand Cayman	GC George Town	GC35	19°17.567' N	81°23.431' W
Port Anchorage Area	Grand Cayman	GC George Town	GC36	19°17.567' N	81°23.633' W

Being all that area that includes waters and ocean bed to the average high water mark of George Town Harbour lying along the coastline, whether natural or man-made, between points 21 and 31.

### Cayman Brac

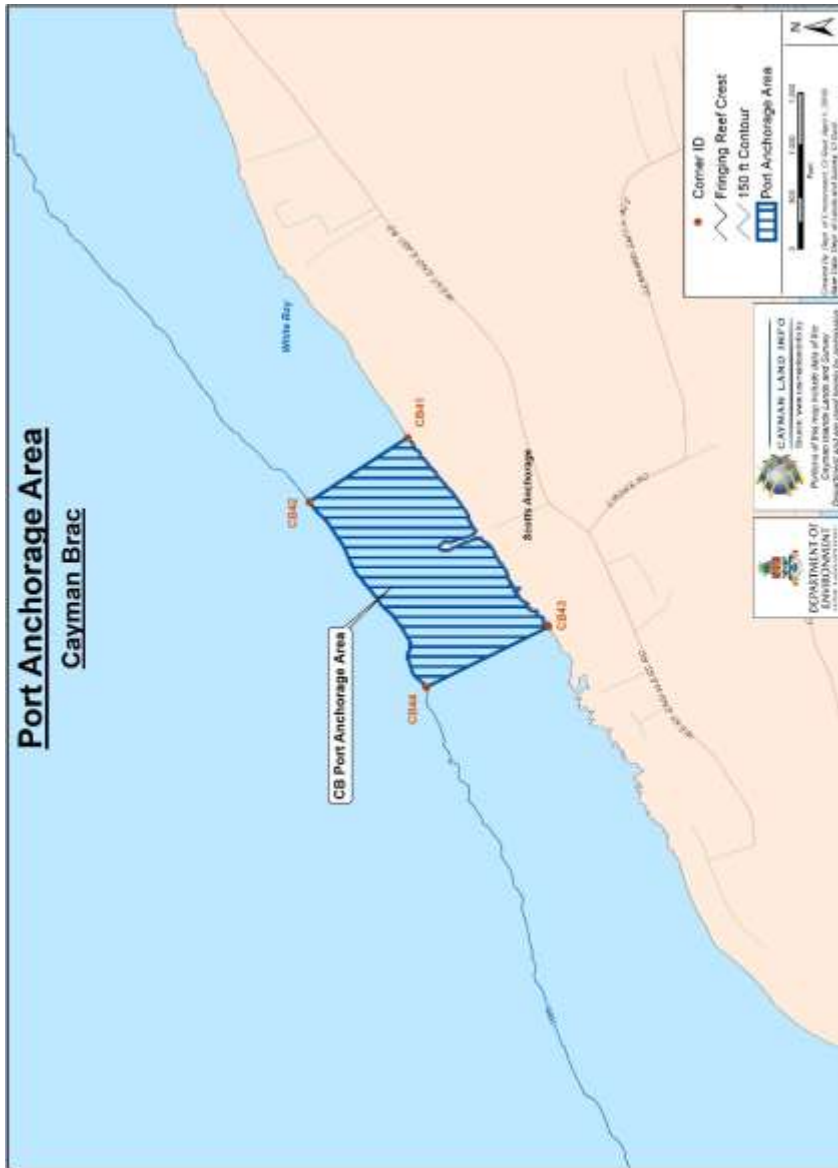

Type	Island	Name	Corner ID	Latitude	Longitude
Port Anchorage Area	Cayman Brac	CB Anchorage Area	CB41	19° 41.796' N	79° 52.575' W
Port Anchorage Area	Cayman Brac	CB Anchorage Area	CB42	19° 41.953' N	79° 52.681' W
Port Anchorage Area	Cayman Brac	CB Anchorage Area	CB43	19° 41.574' N	79° 52.894' W
Port Anchorage Area	Cayman Brac	CB Anchorage Area	CB44	19° 41.769' N	79° 52.994' W

# SCHEDULE 7A

*(regulation 141C)*

## PORT CONTROL ZONES

Grand Cayman

Jackson Point

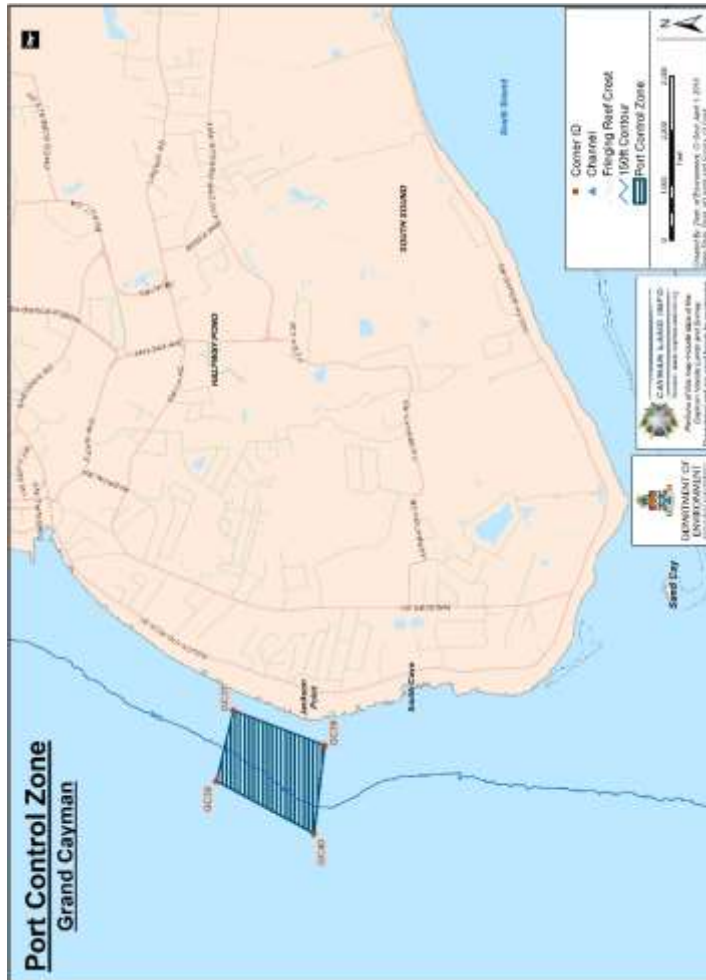

Type	Island	Name	Corner ID	Latitude	Longitude
Port Control Zone	Grand Cayman	GC Jackson Point	GC37	19°17.108 ' N	81°23.555' W
Port Control Zone	Grand Cayman	GC Jackson Point	GC38	19°17.159 ' N	81°23.780' W
Port Control Zone	Grand Cayman	GC Jackson Point	GC39	19°16.832 ' N	81°23.666' W
Port Control Zone	Grand Cayman	GC Jackson Point	GC40	19°16.865 ' N	81°23.947' W".

**Made in Cabinet the 9th day of March, 2021.**

**Kim Bullings**  
*Clerk of the Cabinet*